

ELEVATION

SECTION ON AA

APPROVED
 SUBJECT TO THE CONDITIONS IN
 THIS OFFICE LETTER.
 No. A/12158/93 Date 10/93
 For Member Secretary
 MADRAS METROPOLITAN
 DEVELOPMENT AUTHORITY
 MADRAS 600 008.

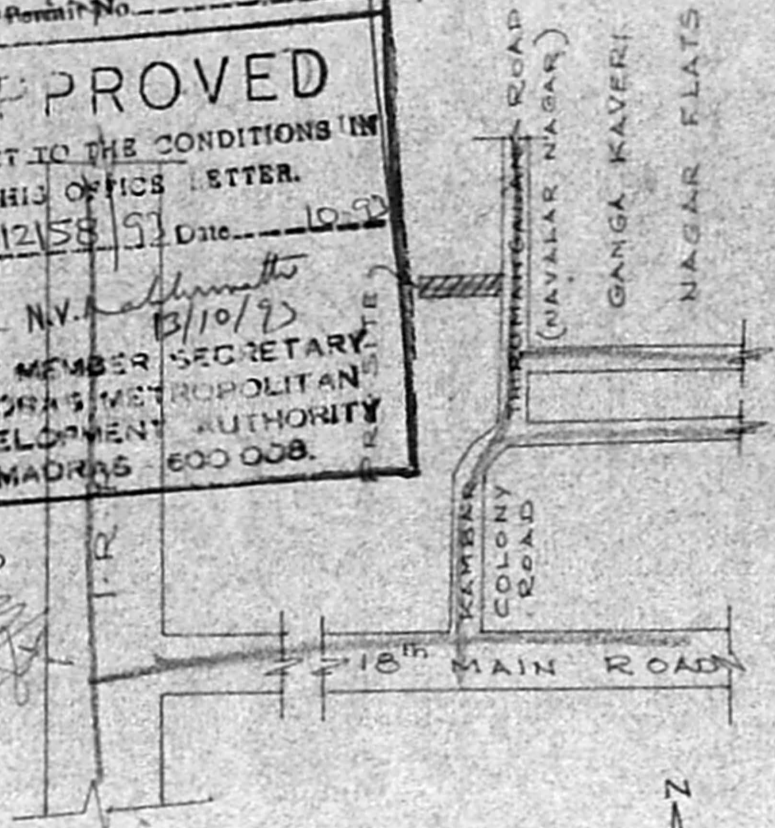

KEY PLAN
 NOT TO SCALE

REFERENCE

D. DOOR	3-0 x 6-6
D. DOOR.	2-6 x 6-6
W. WINDOW	3-0 x 4-0
W. WINDOW	4-6 x 4-0
V. VENTILATOR	2-0 x 1-6

TOTAL PLOT AREA = 149. M²
 PRO BUILDING AREA = 180.66 M²

PROPOSED BUILDING

EXISTING ROAD

PLOT BOUNDARY

G.F. BUILDING AREA 86.37 M²
 F.F. BUILDING AREA 94.29
 INCLUDING BALCONY

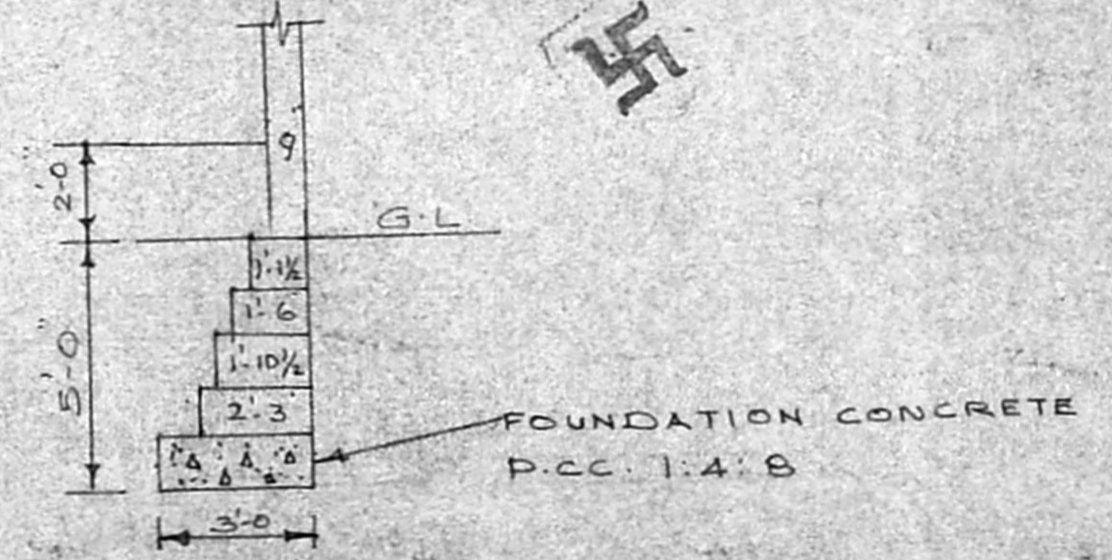

FOUNDATION DETAIL
 SCALE 1" = 4'-0"

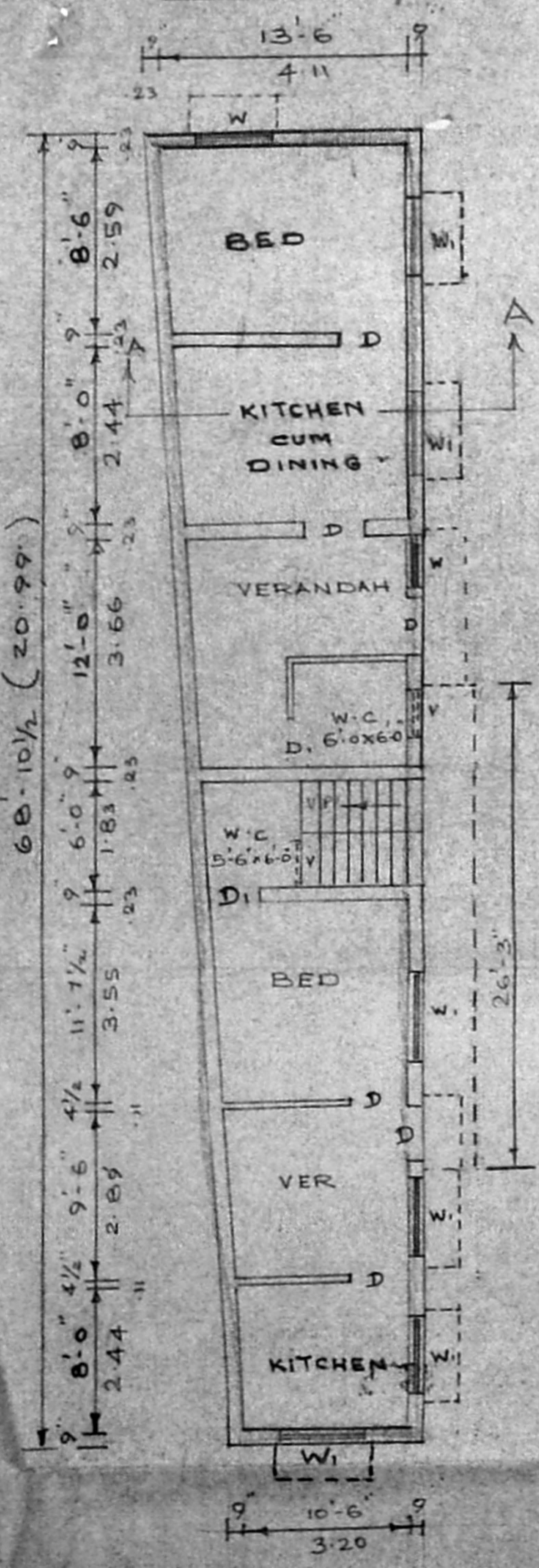

G.FLOOR PLAN
 SCALE 1" = 8'-0"

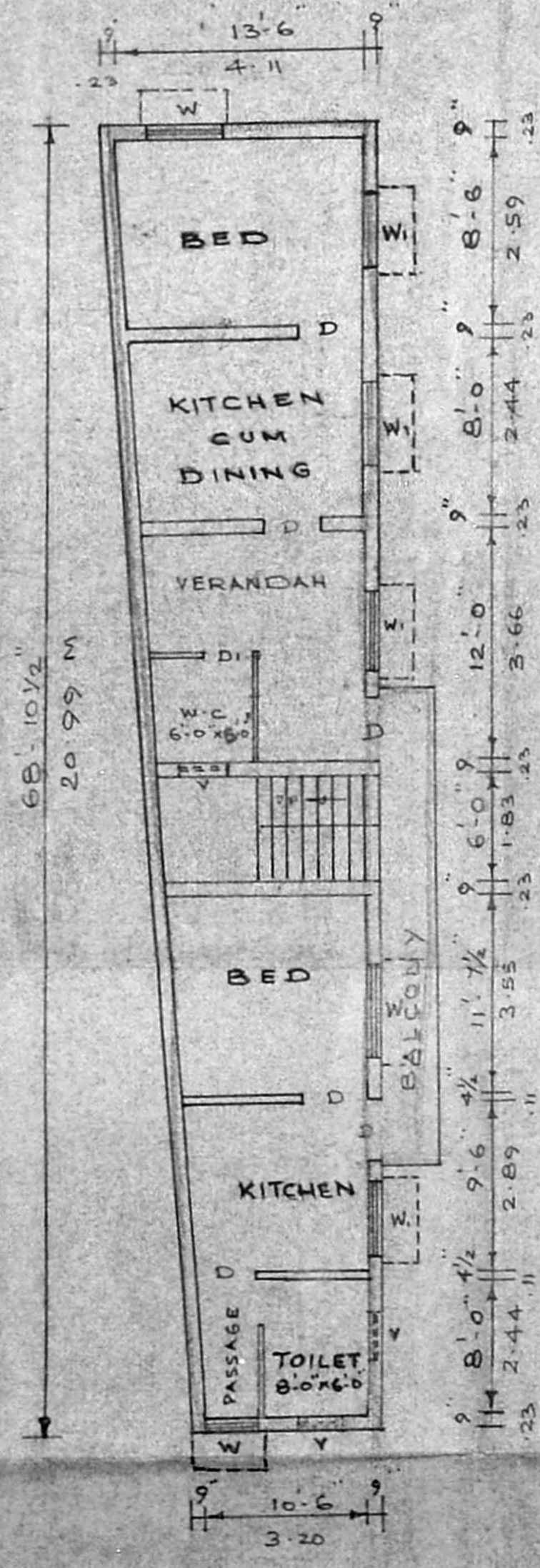

FIRST FLOOR PLAN

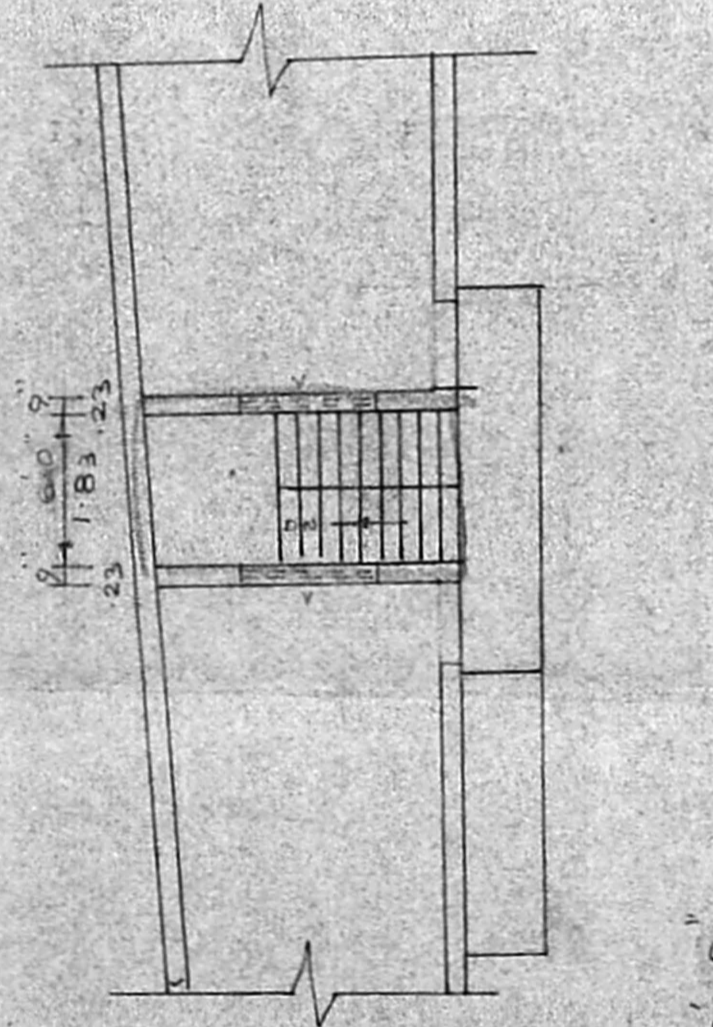

TERRACE FLOOR PLAN

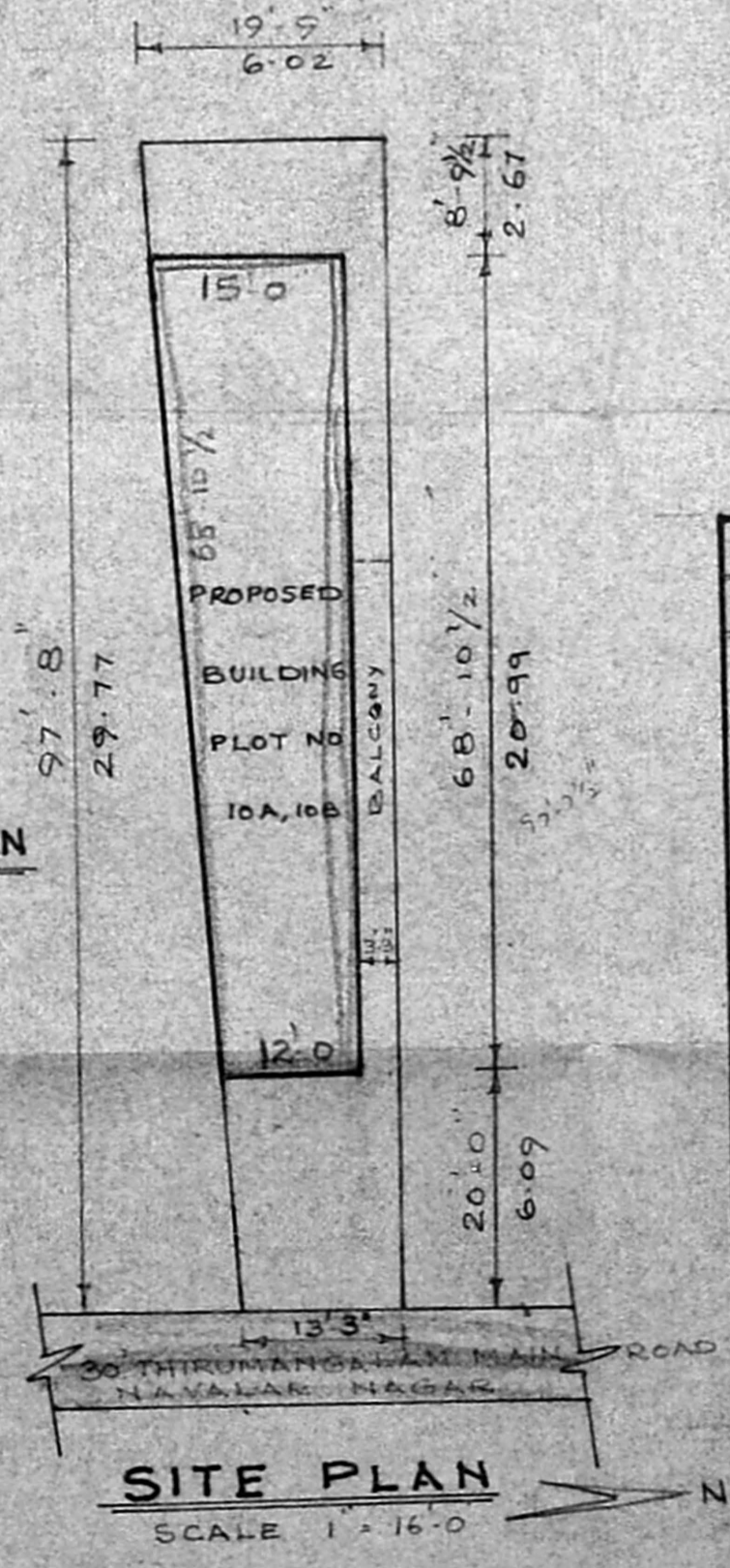

SITE PLAN
 SCALE 1" = 16'-0"

PLAN SHOWING THE PROPOSED
 RESIDENTIAL BUILDING AT
 PLOT NO 10A & 10B OF NAVALAR
 NAGAR, S.No. 204/2C AT
 VILLIWAKKAM VILLAGE
 MADRAS.
 SCALE 1" = 8'-0"

M. R. DEENA KUMAR DCE
 Consulting Civil Engineer & Contractor
 Madras Corporation Licensed Surveyor
 LICENCE NO 139
 12 - SIXTH MAIN ROAD
 JAWAHAR NAGAR, AGARAM
 MADRAS 600 082

OWNER _____ LICENSED SURVEYOR _____